

PLAT OF SURVEY
PLOT PLAN

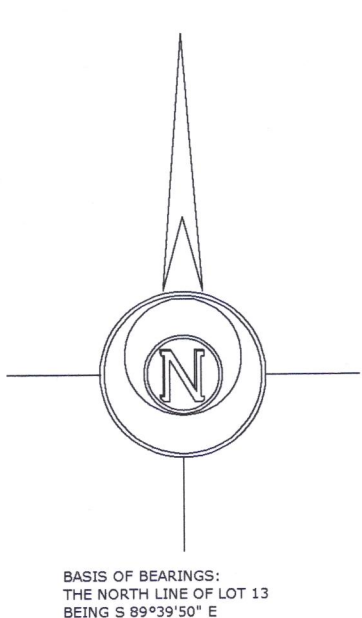

DODGE STREET
(50' WIDE)

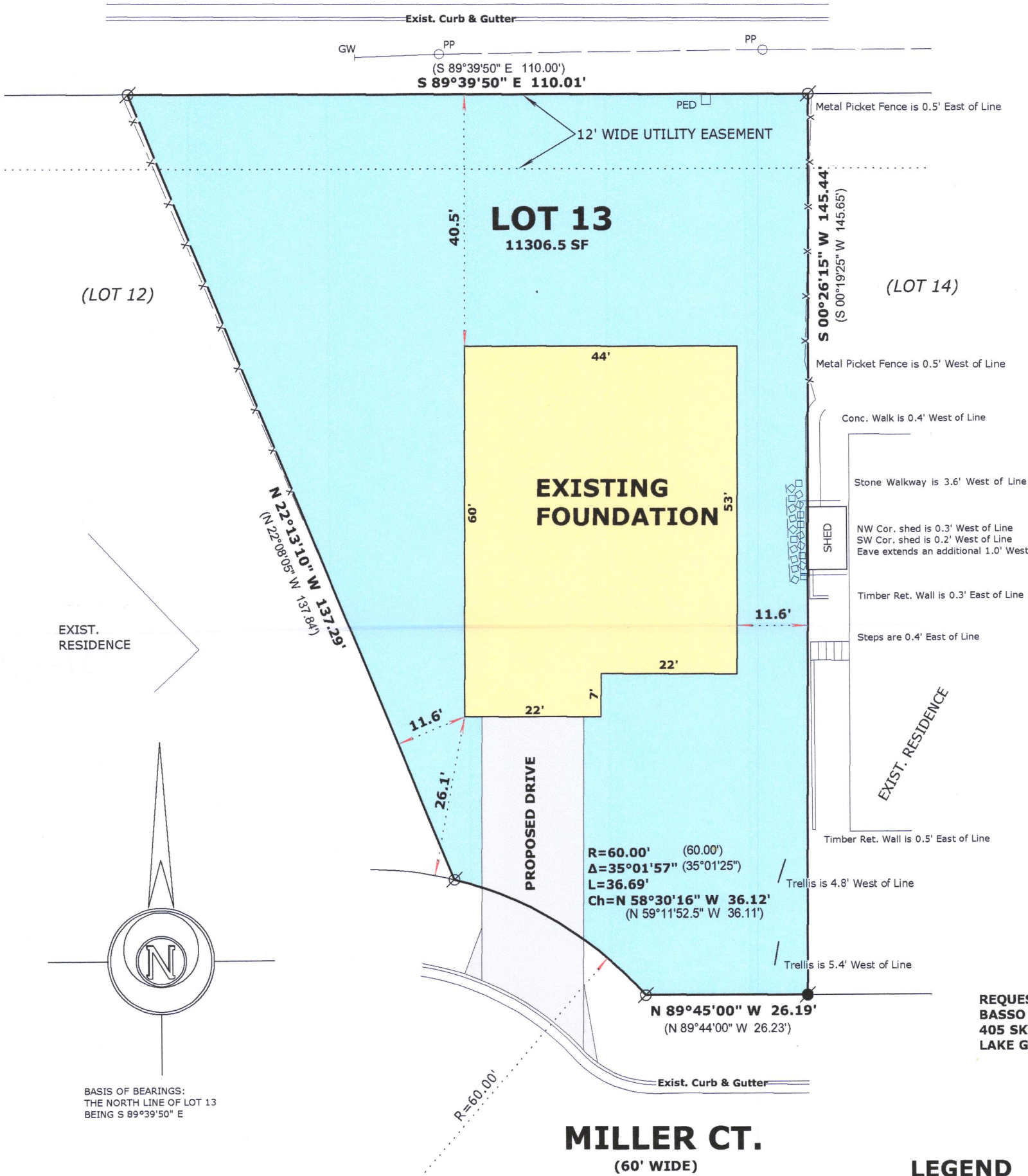

REQUESTED BY:
BASSO BUILDERS, INC.
405 SKYLINE DR.
LAKE GENEVA, WI. 53147

LEGEND

- FOUND IRON PIPE
- FOUND IRON ROD
- RECORDED AS DIMENSION
- EXISTING FENCE

SCALE: 1 INCH = 20 FEET

"I hereby certify that the above described property has been surveyed by me or under my direction and that the above map is a true representation thereof and shows the size and location of the property, its exterior boundaries, the location of all visible structures and dimensions of all principal buildings thereon, boundary fences, apparent easements, roadways and visible encroachments, if any."
"This survey is made for the use of the present owners of the property, and also those who purchase, mortgage, or guarantee the title thereto within one year from date hereof."

LEGAL DESCRIPTION

LOCATED IN THE NORTHWEST 1/4 OF THE NORTHEAST 1/4, SECTION 35, TOWNSHIP 2 NORTH, RANGE 17 EAST, IN THE CITY OF LAKE GENEVA, WALWORTH COUNTY, WISCONSIN

LOT 13 WESTGATE SUBDIVISION



REVISED JUNE 30, 2021 TO
SHOW FOUNDATION "AS BUILT"

MARK L. MIRITZ
WISCONSIN PROFESSIONAL
LAND SURVEYOR S-2582
DATE: May 6, 2021 JOB NO. 21.501